

MONTHLY MEMBERSHIP PROGRESS REPORT

District 202 K

Results as of: 4/30/2025

GMT:

LOCATION NEW ZEALAND

GMT CA

| Clubs | | | | Members | | | |
|-----------------------|---------------|-----------|---------------|-----------------------|------------------------|----------------------|--|
| RESULTS FOR 2024-2025 | | | | RESULTS FOR 2024-2025 | | | |
| QUARTER | NEW CLUB GOAL | NEW CLUBS | DROPPED CLUBS | QUARTER | MEMBER GROWTH NET GOAL | MEMBER GROWTH ACTUAL | DROPPED MEMBERS ACTUAL (including transfers) |
| JULY/AUG/SEPT | 0 | 0 | 2 | JULY/AUG/SEPT | 25 | 32 | 27 |
| OCT/NOV/DEC | 0 | 0 | 0 | OCT/NOV/DEC | 30 | 27 | 50 |
| JAN/FEB/MAR | 0 | 1 | 0 | JAN/FEB/MAR | 25 | 50 | 18 |
| APR/MAY/JUNE | 1 | 0 | 0 | APR/MAY/JUNE | 25 | 15 | 28 |

GOALS AND ACTUAL NEW CLUBS CUMULATIVE

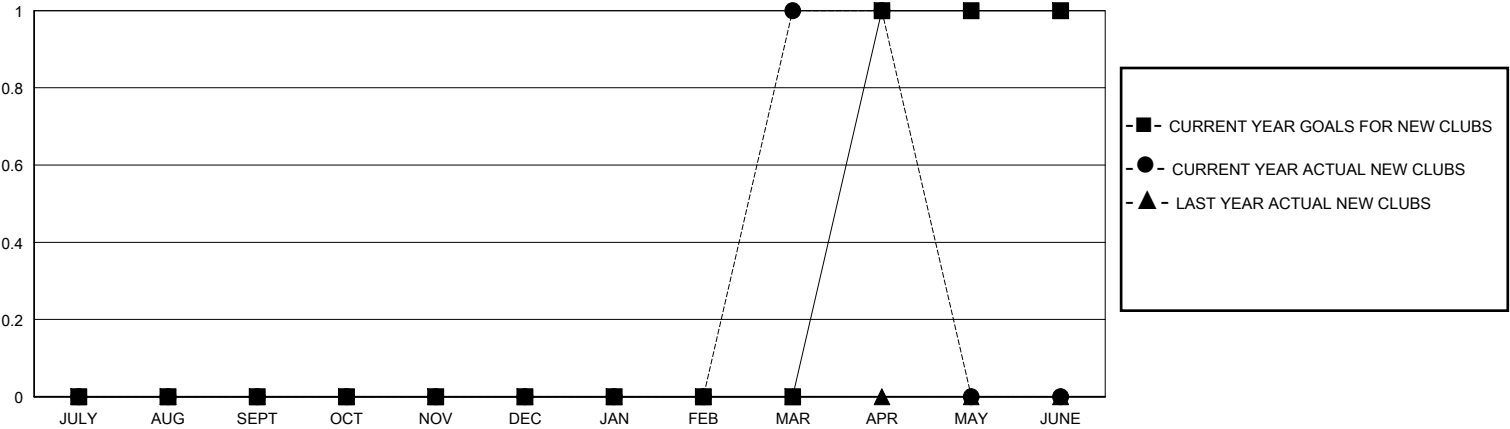

GOALS AND ACTUAL MEMBERS CUMULATIVE

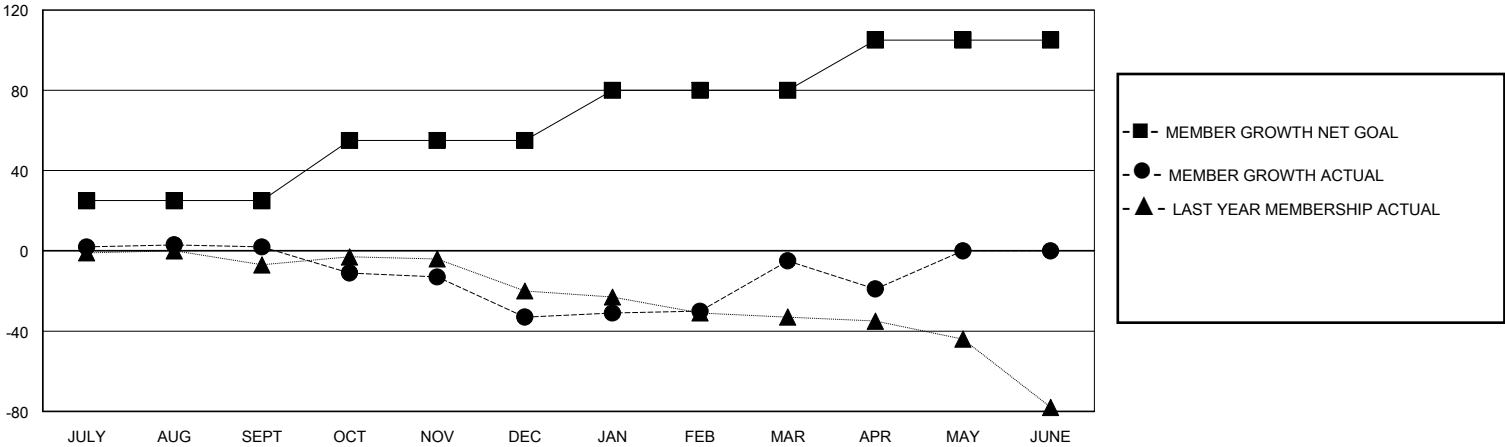

| | | | | |
|------------------------|-----|---|-----------------------------------|--------------|
| DROPPED CLUBS: 2 | | 32 CLUBS OF 58 ADDED 1 OR MORE NEW MEMBERS | <u>GENDER DISTRIBUTION</u> | |
| | | | MALE | 648 (60.62%) |
| | | | FEMALE | 421 (39.38%) |
| <u>DROPPED MEMBERS</u> | | CLICK HERE FOR CUMULATIVE MEMBERSHIP DATA | | |
| DECEASED | 14 | | TOTAL FAMILY UNIT MEMBERS 0 | |
| CLUB CANCELLED | 0 | | | |
| OTHER | 106 | | FAMILY MEMBERS PAYING HALF DUES 0 | |
| TOTAL | 120 | | | |